

Planning Permit No. A/143/9

APPROVED

SUBJECT TO THE CONDITIONS IN THIS OFFICE LETTER.

No. A/1628/19/15/2/1/2

[Signature]

FOR MEMBER SECRETARY
MADRAS METROPOLITAN
DEVELOPMENT AUTHORITY
MADRAS - 600 008.

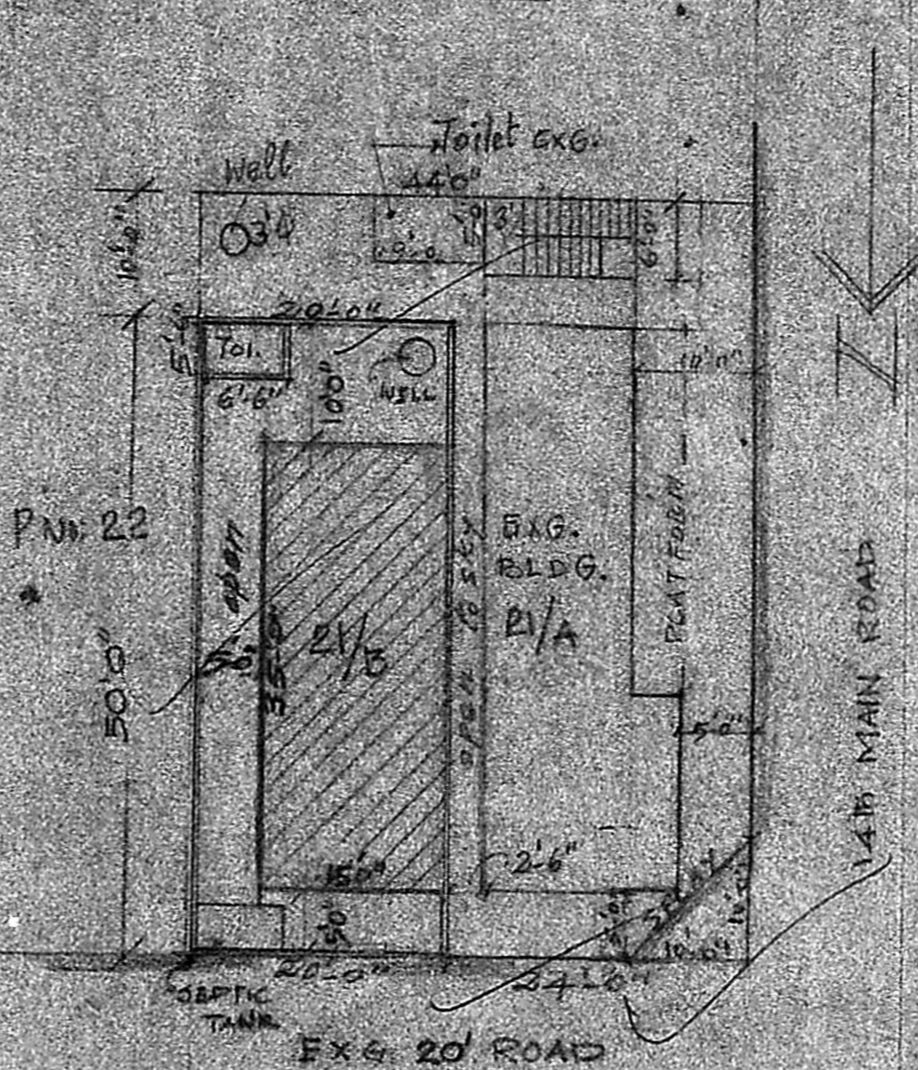
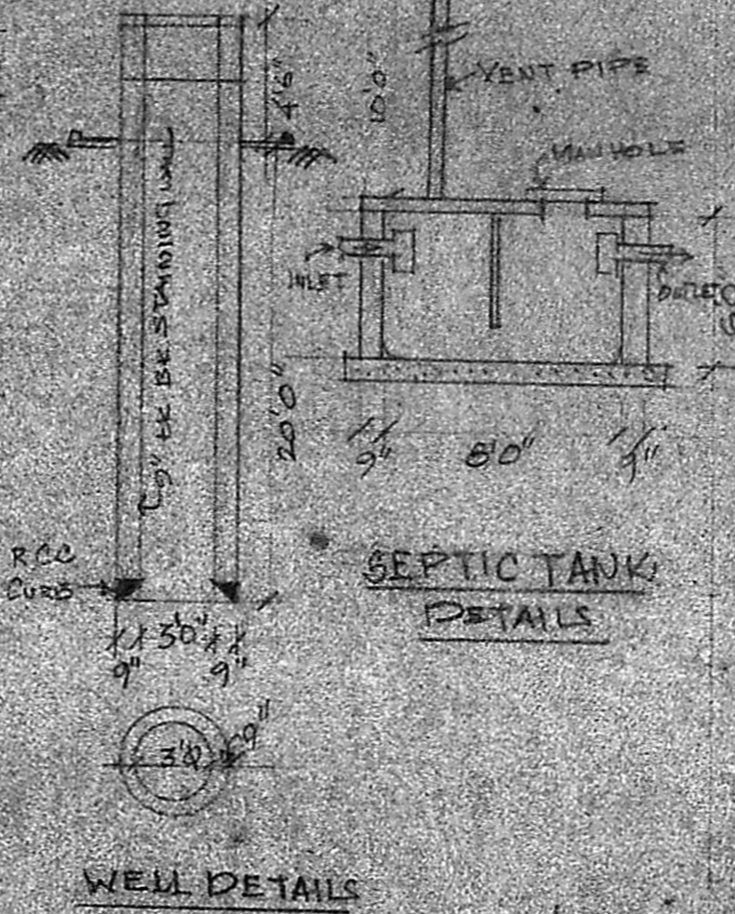
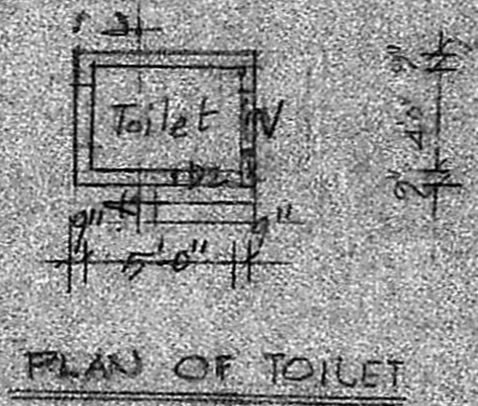
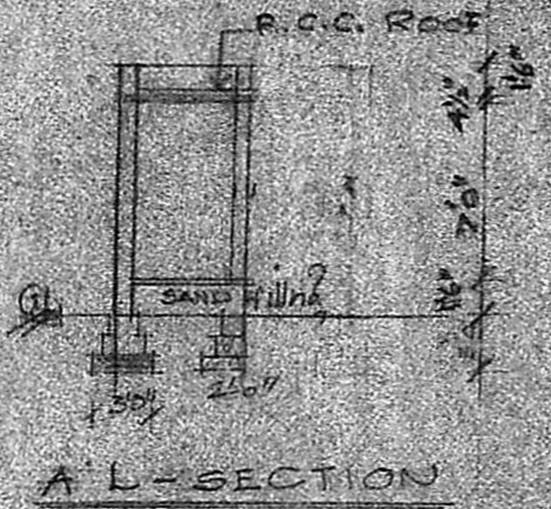
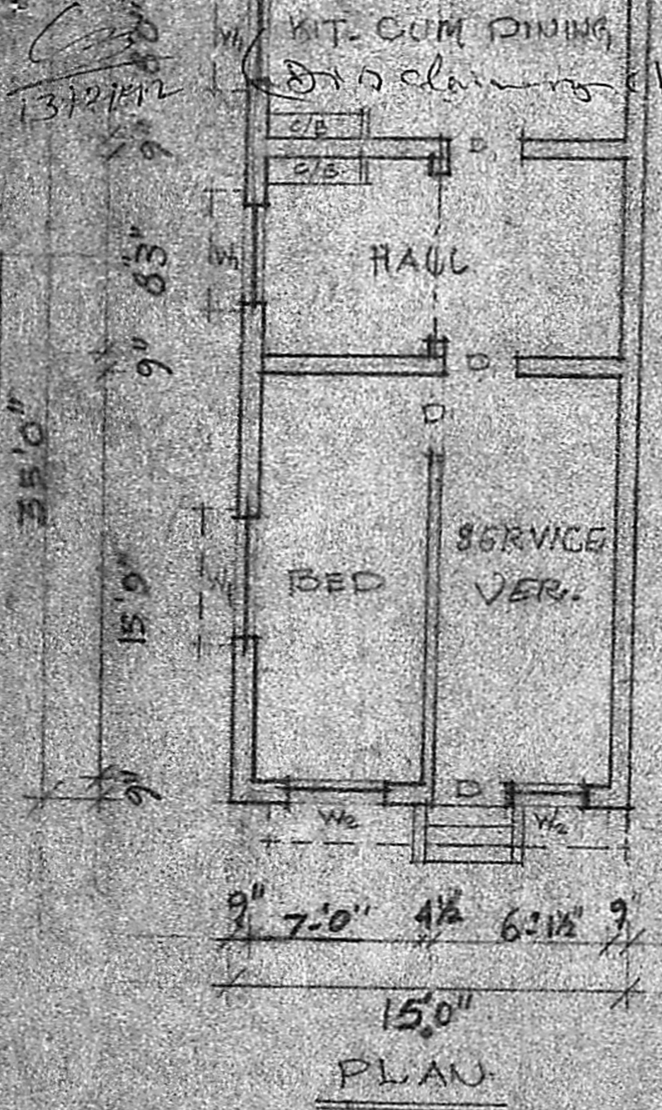

PLAN SHOWING THE PRO. BUILDING IN P.N. 21/B THIRUVALLUR NAGAR, 16th CROSS IN S.N. 154/15 OF KODUNGAYUR VILLAGE, CORR. DU. NO. 1

SCALE : 1:100 (8 FEET TO AN INCH)

JOINERY DETAILS -

D	35' x 70'	0.80 x 2.15
D	30' x 70'	0.60 x 2.15
D2	26' x 70'	0.75 x 2.15
W	40' x 40'	1.25 x 1.37
W	30' x 40'	0.90 x 1.37
V	20' x 1-6'	0.61 x 0-45

PROPOSED ROADS

SOILDRY LAIR

PLOT AREA = 500' x 200' = 1000 sq.ft

BUILT UP AREA = 35' x 15' = 525 sq.ft

COVERAGE = 52%

[Signature]
S. Kumaravel, D.C.E.
Consulting Civil Engineer & Contractor
Class II Licensed Surveyor,
CORPORATION OF MADRAS
NO. 4/60, KANNADASAN NAGAR,
LICENSURE-300031.

OWNER *[Signature]*

SITE PLAN
(SCALE : 16 FEET TO AN INCH)